

Overview

For many years pelvic exenteration has been undertaken at the Royal Marsden. Within the field of gynaecological cancer, the most common indication is recurrent gynaecological cancer in previously irradiated patients, who, in addition, often have also had chemotherapy and gynaecological surgery.

Although, these operations are numerically a small part of the practice of colorectal, urological and gynaecological cancer surgeons, they are resource and labour-intensive, requiring long operating times, intensive care and long hospitalisation. Key considerations are case selection, and a well-planned and coordinated team approach involving diagnostic specialists, surgical specialists including plastic, urologic and reconstructive surgeons, anaesthetists and clinical nurse specialists. The balance is to maximise outcome in terms of survival but minimise the short and long-term morbidity, maintaining or improving the patient's quality of life.

The conference will highlight current practice, recent improvements and innovations in pelvic exenteration practice for recurrent gynaecological cancers.

This interactive programme should be of great interest to those who look after such patients and in particular to gynaecological oncology trainees, consultant gynaecological oncologists and clinical nurse specialists.

We look forward to you joining us in November for this exciting conference.

Lead organiser:

Mr Des Barton

Gynaecological Cancer Surgeon,
The Royal Marsden NHS Foundation Trust

KEBOMED Sponsors: **Medtronic**

The above sponsors provided funding for the meeting, but they have had no input into the programme, selection of speakers or topics.

Pelvic Exenteration Surgery for Gynaecological Malignancies:

An Interactive Programme on Current Practice and Future Directions

Friday 29th November 2024

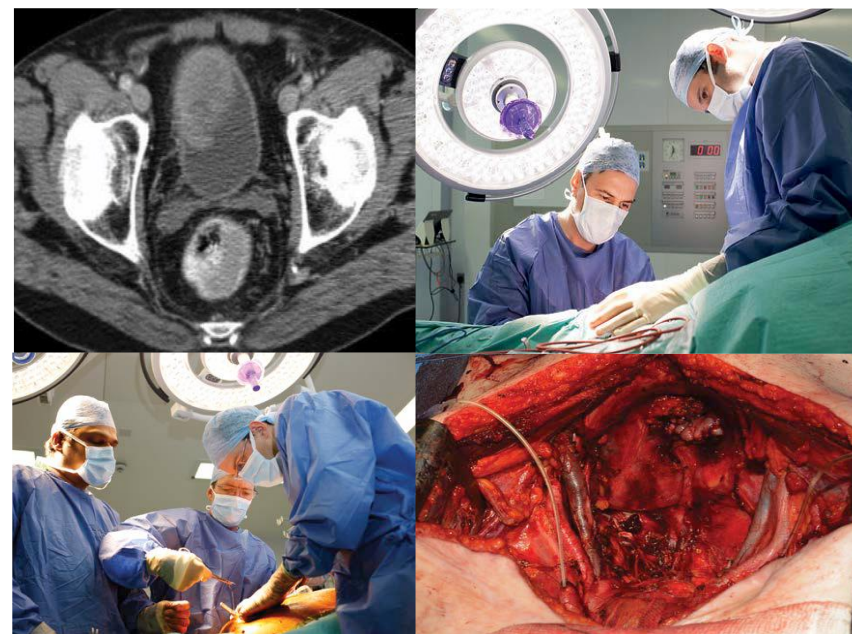

Cost:

£200 Full Delegate
£150 Trainees and CNSs

Venue:

The Royal Marsden Conference
Centre, Stewart's Grove, Chelsea,
London, SW3 6JJ

Register:

<https://www.royalmarsden.nhs.uk/PelvicExenteration>

Follow us:



Get in touch:

Conferenceteam@rmh.nhs.uk
020 7808 2921/24



The Royal College of Surgeons of England has awarded 5.5 CPD points

09:00 Registration and Coffee

09:30 Welcome and Introduction:

Historical Review of Pelvic Exenteration

Mr Des Barton, Gynaecological Cancer Surgeon

The Royal Marsden NHS Foundation Trust

10:00 Pre-Operative Planning and Work –Up

Mr Owen Heath, Consultant Gynaecological Oncology Surgeon

The Royal Marsden NHS Foundation Trust

10:30 Part A:

#1 & #2 Case Presentations: Multi-Speciality Team

Members of the Panel:

- Mr Alan Thompson - Consultant Urological Surgeon
 - Dr Tanja Gagliardi - Consultant Radiologist
 - Dr Ayoma Attygalle - Consultant Histopathologist
 - Dr Alexandra Taylor - Consultant in Clinical Oncology
 - Mr Owen Heath - Consultant Gynaecological Oncology Surgeon
 - Andreia Fernandes - Lead Nurse for Gynae-oncology
- The Royal Marsden NHS Foundation Trust

11:30 Coffee Break

11:45 Part B:

#3 & #4 Case Presentations: Multi-Speciality Team

Members of the Panel:

- Mr Kieran Power - Head of Plastic Surgery Unit, Consultant Plastic and Reconstructive Surgeon
 - Dr Tanja Gagliardi - Consultant Radiologist
 - Dr Ayoma Attygalle - Consultant Histopathologist
 - Dr Susan Lalondrelle - Consultant Clinical Oncologist, Lead for Clinical Oncology
 - Ms Marielle Nobbenhuis - Consultant Gynaecological Oncology Surgeon
 - Jane Ash - Clinical Nurse Specialist in Gynae-oncology
- The Royal Marsden NHS Foundation Trust

12:45 Lunch & Exhibition Networking Session

13:30 Patient's Perspective

14:00 Which Patients are Suitable for Exenteration Surgery?

Patient Pathways / Patient and Referral Pathways

Mr Kieran Power, Head of Plastic Surgery Unit, Consultant Plastic and Reconstructive Surgeon
The Royal Marsden NHS Foundation Trust

14:30 Urology Update

Mr Alan Thompson, Consultant Urological Surgeon
The Royal Marsden NHS Foundation Trust

14:45 Plastics Update

Mr Kieran Power, Head of Plastic Surgery Unit, Consultant Plastic and Reconstructive Surgeon
The Royal Marsden NHS Foundation Trust

15:00 Coffee Break

15:15 Robotic Exenterations: Is It Feasible and Safe?

Ms Marielle Nobbenhuis, Consultant Gynaecological Oncology Surgeon
The Royal Marsden NHS Foundation Trust

15:45 Quality of Life Post-Surgery and Follow-up

Andreia Fernandes, Lead Nurse for Gynae-oncology
The Royal Marsden NHS Foundation Trust

16:00 Post-Exenteration Treatment

Dr Alexandra Taylor, Consultant in Clinical Oncology
Dr Susan Lalondrelle - Consultant Clinical Oncologist, Lead for Clinical Oncology
The Royal Marsden NHS Foundation Trust

16:30 Future Directions

Mr Des Barton, Gynaecological Cancer Surgeon
The Royal Marsden NHS Foundation Trust

16:30 Closing Remarks

Mr Des Barton, Gynaecological Cancer Surgeon
The Royal Marsden NHS Foundation Trust

